VISIT…

LANZAROTE Caliente.COM

Hot Fudge

Words & Music by Robert Williams & Guy Chambers.

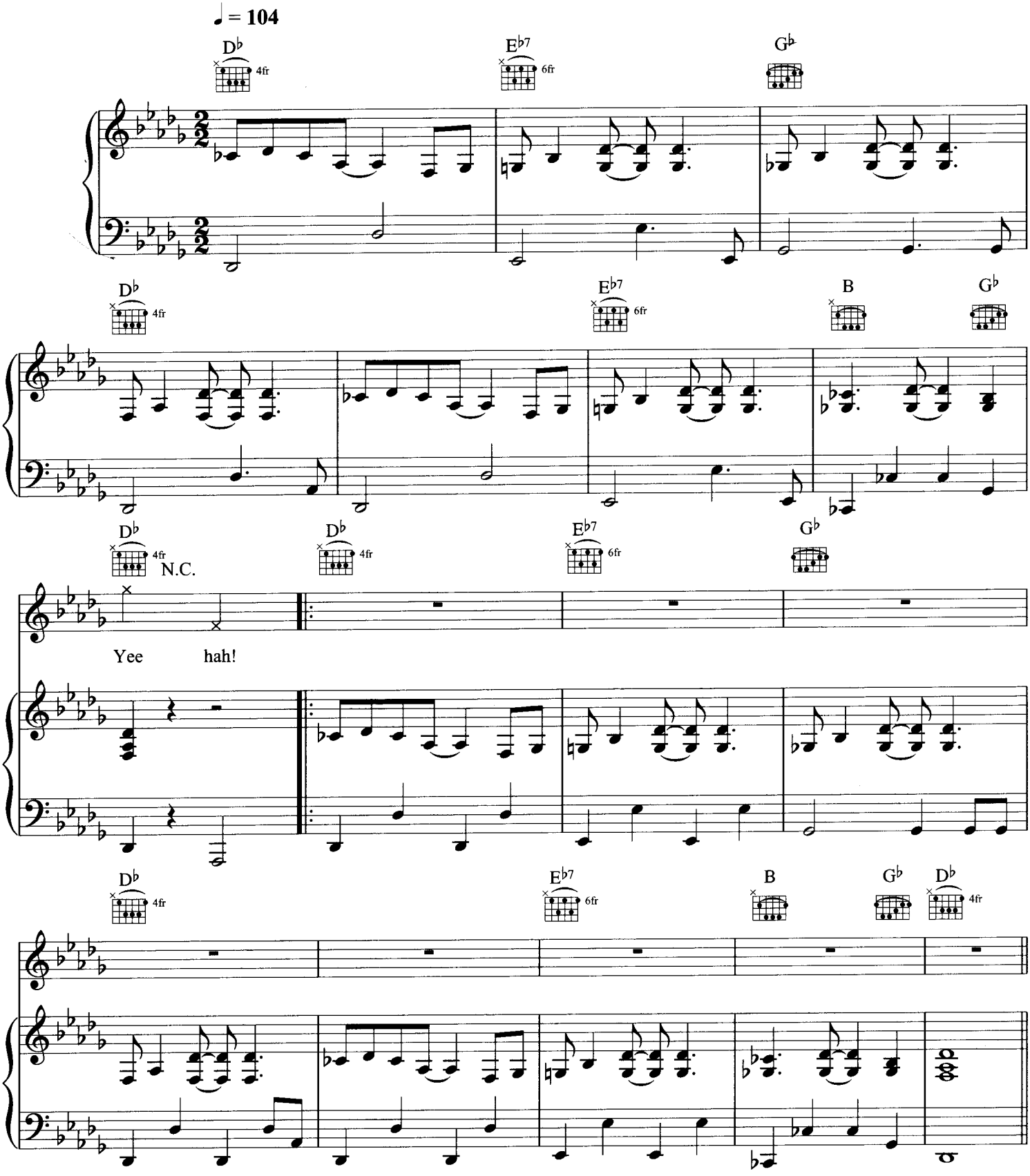

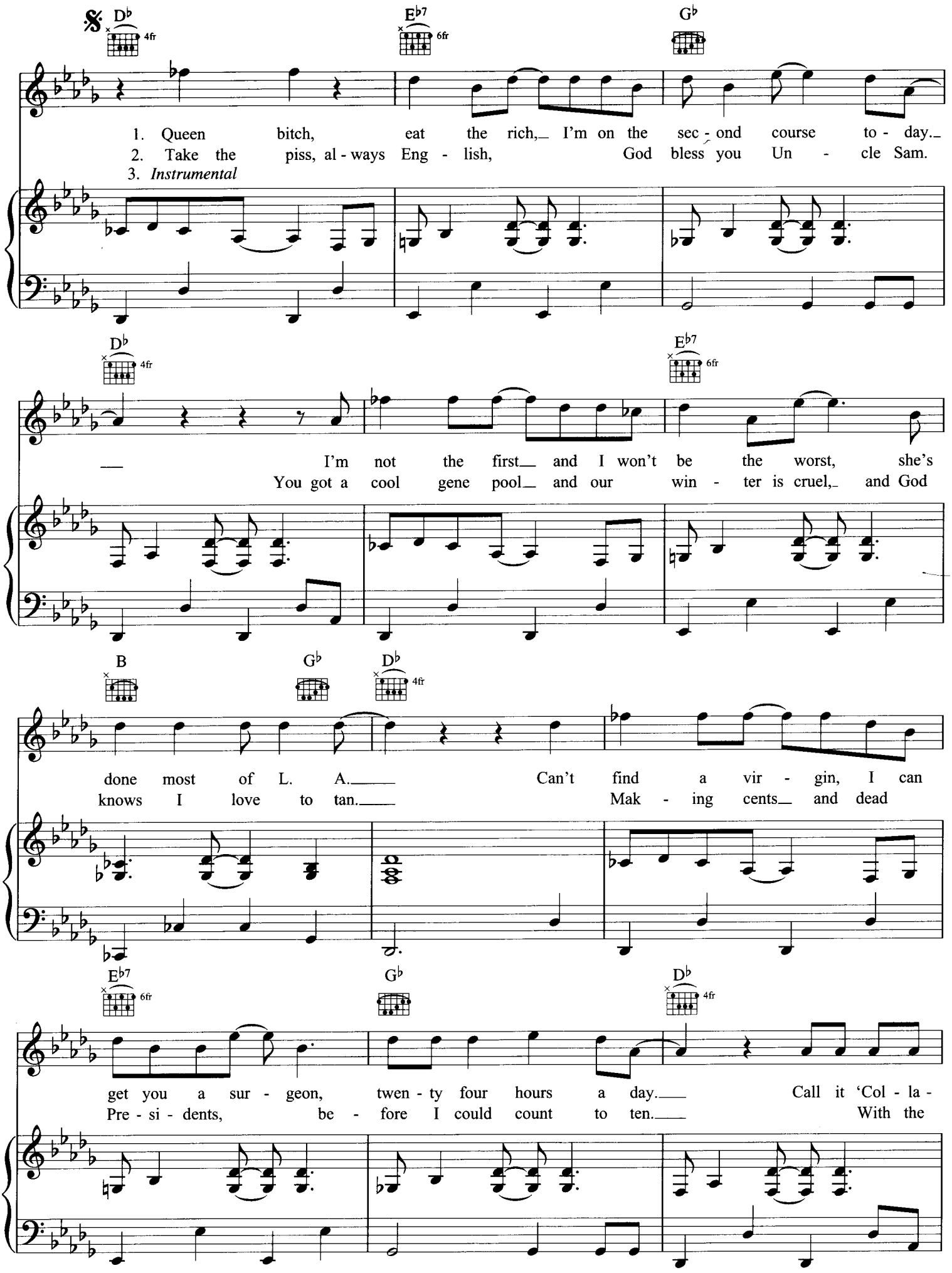
D♭ 4fr
E♭7 6fr
G♭
1. Queen bitch, eat the rich, I'm on the sec - ond course to - day.
2. Take the piss, al - ways Eng - lish, God bless you Un - cle Sam.
3. Instrumental
D♭ 4fr
E♭7 6fr
I'm not the first and I won't be the worst, she's
You got a cool gene pool and our win - ter is cruel, and God
B
G♭
D♭ 4fr
done most of L. A. Can't find a vir - gin, I can
knows I love to tan. Mak - ing cents and dead
E♭7 6fr
G♭
D♭ 4fr
get you a sur - geon, twen - ty four hours a day. Call it 'Col - la -
Pre - si - dents, be - fore I could count to ten. With the

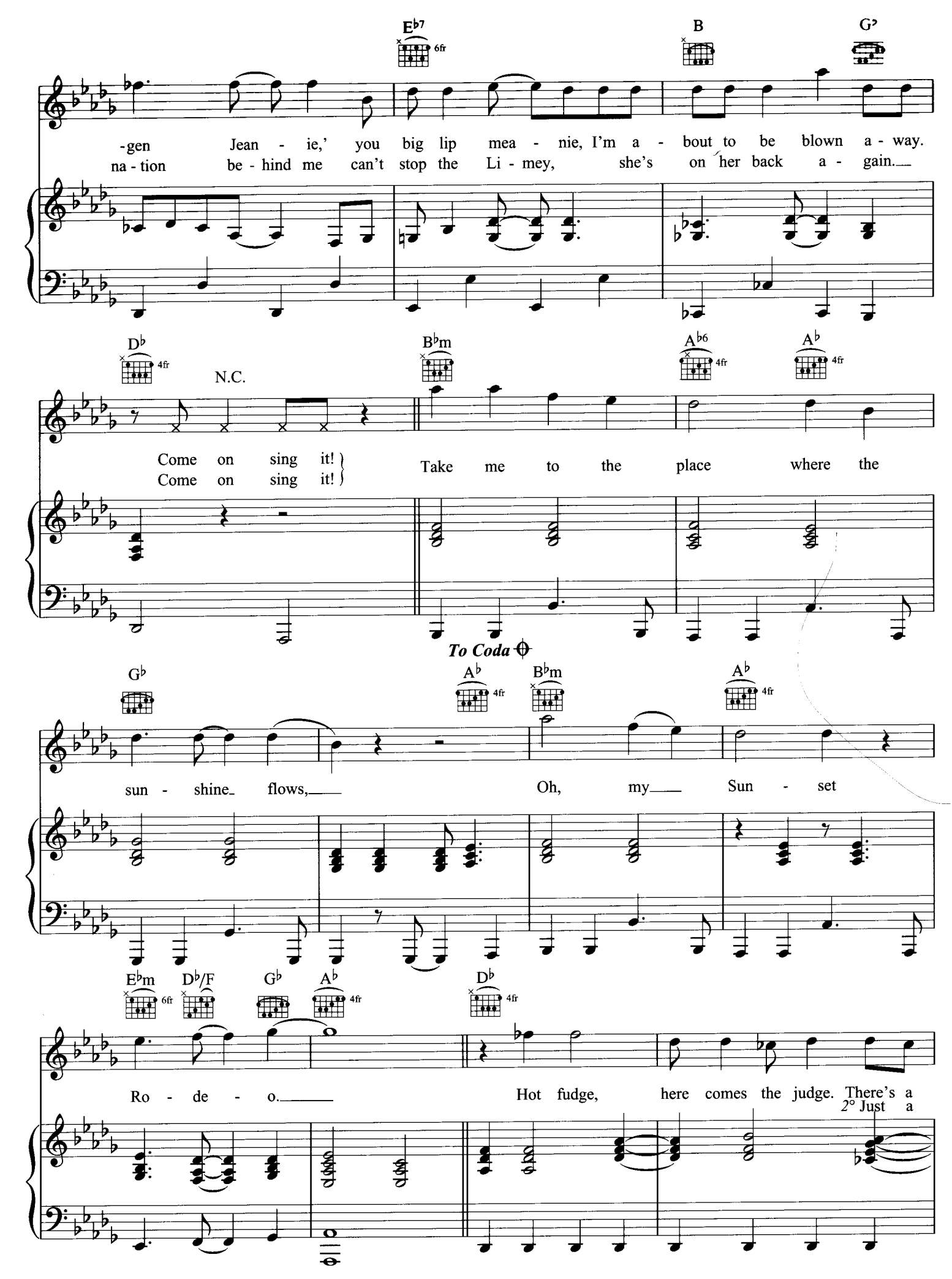
E♭7
6fr
B
G♯
-gen Jean - ie,' you big lip mea - nie, I'm a - bout to be blown a - way.
na - tion be - hind me can't stop the Li - mey, she's on her back a - gain.
D♭
4fr
N.C.
B♭m
A♭6
4fr
A♭
4fr
Come on sing it!
Come on sing it!
Take me to the place where the
To Coda
G♭
A♭
4fr
B♭m
A♭
4fr
sun - shine flows,
Oh, my Sun - set
E♭m
6fr
D♭/F
G♭
A♭
4fr
D♭
4fr
Ro - de - o.
Hot fudge, here comes the judge. There's a
2° Just a

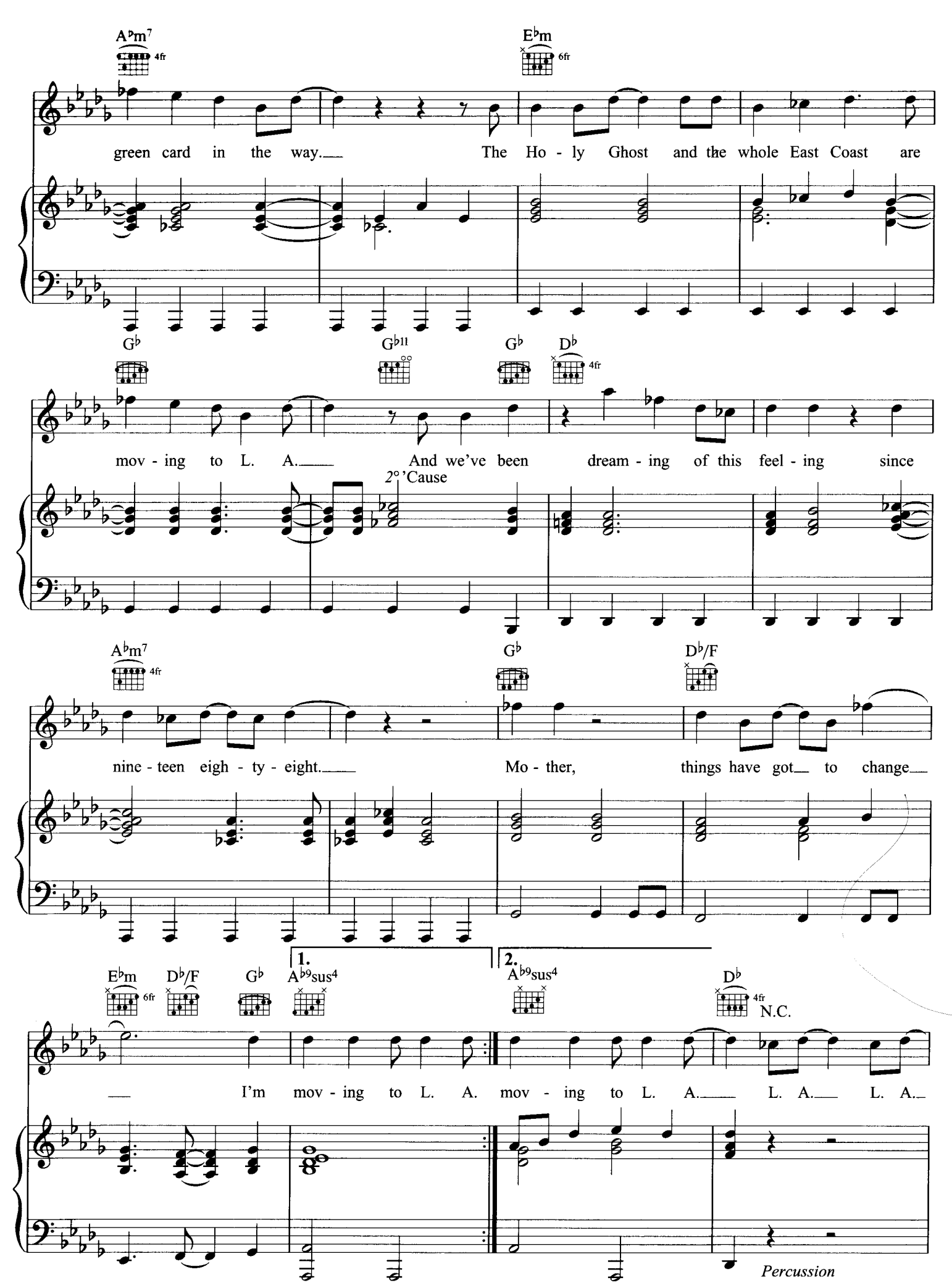
A♭m7
4fr
E♭m
6fr
green card in the way. The Ho - ly Ghost and the whole East Coast are
G♭
G♭11
G♭
D♭
4fr
mov - ing to L. A. And we've been dream - ing of this feel - ing since
2° 'Cause
A♭m7
4fr
G♭
D♭/F
nine - teen eigh - ty - eight. Mo - ther, things have got to change
1.
2.
E♭m
6fr
D♭/F
G♭
A♭9sus4
A♭9sus4
D♭
4fr
N.C.
I'm mov - ing to L. A. mov - ing to L. A. L. A. L. A.
Percussion

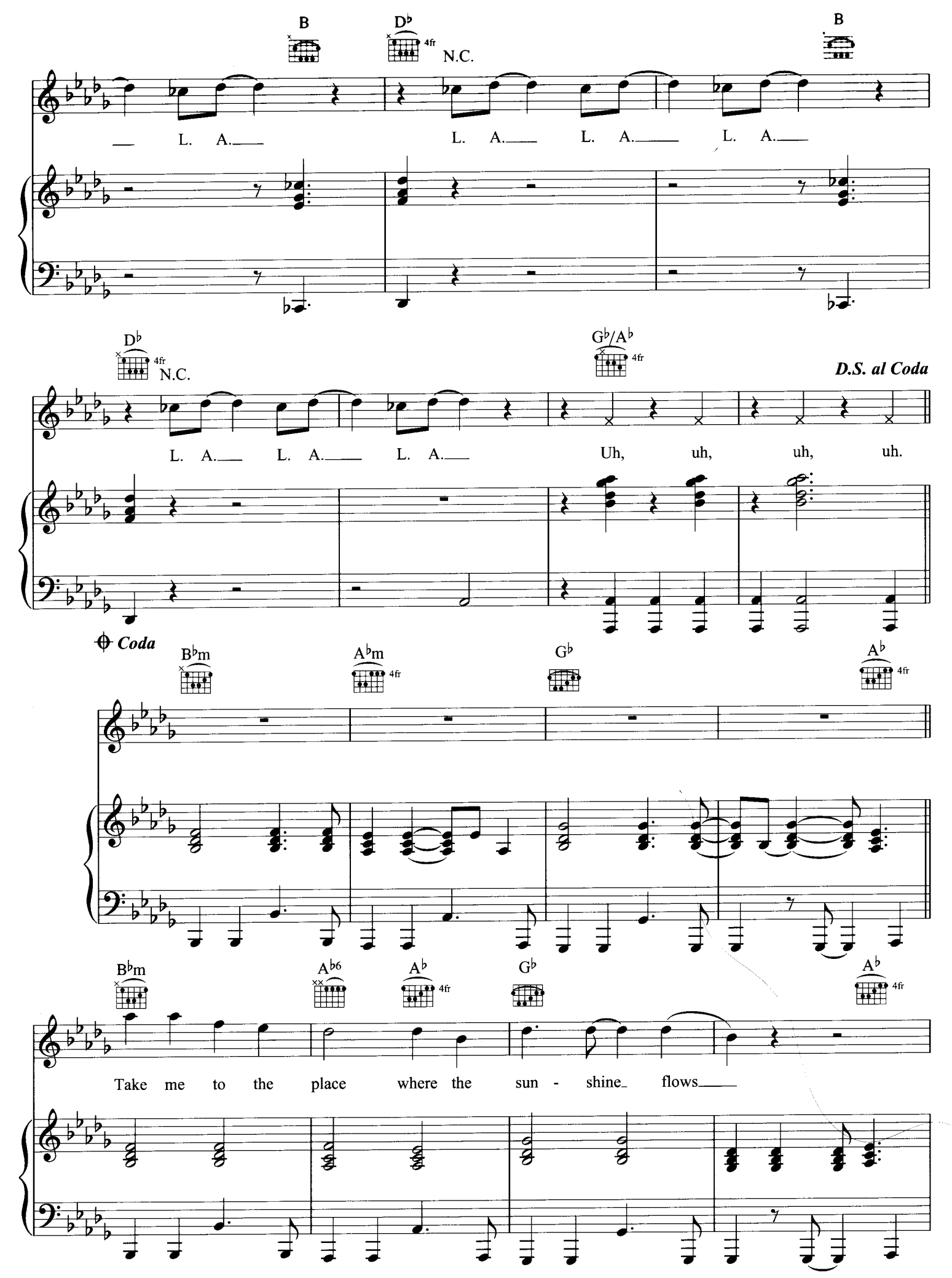
B
D♭
4fr
N.C.
B
L. A.
L. A.
L. A.
L. A.
D♭
4fr
N.C.
G♭/A♭
4fr
D.S. al Coda
L. A.
L. A.
L. A.
Uh, uh, uh, uh.
Coda
B♭m
A♭m
4fr
G♭
A♭
4fr
B♭m
A♭6
A♭
4fr
G♭
A♭
4fr
Take me to the place where the sun - shine flows

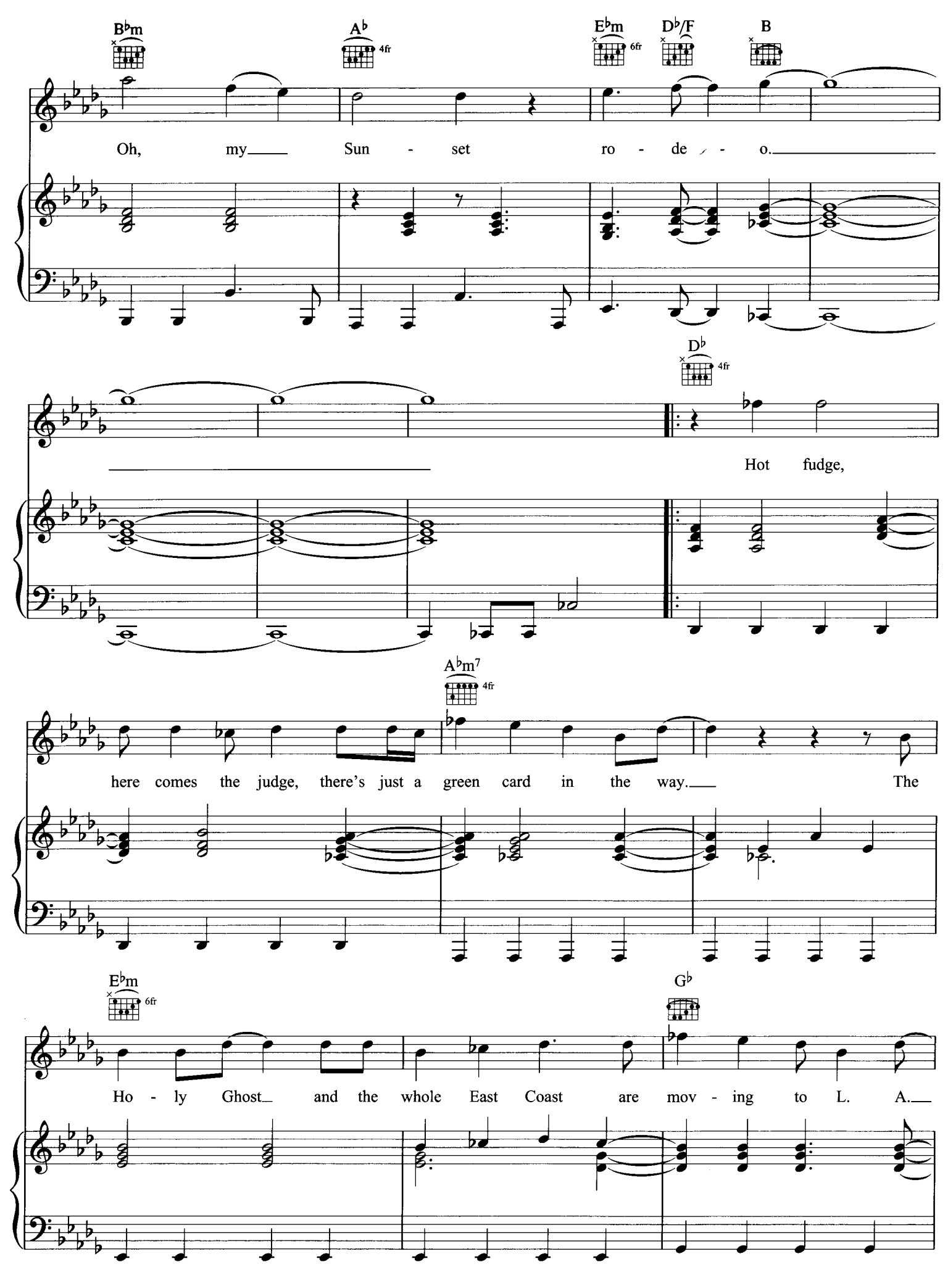
B♭m
A♭
4fr
E♭m
6fr
D♭/F
B
Oh, my Sun - set ro - de - o.
D♭
4fr
Hot fudge,
A♭m7
4fr
here comes the judge, there's just a green card in the way. The
E♭m
6fr
G♭
Ho - ly Ghost and the whole East Coast are mov - ing to L. A.

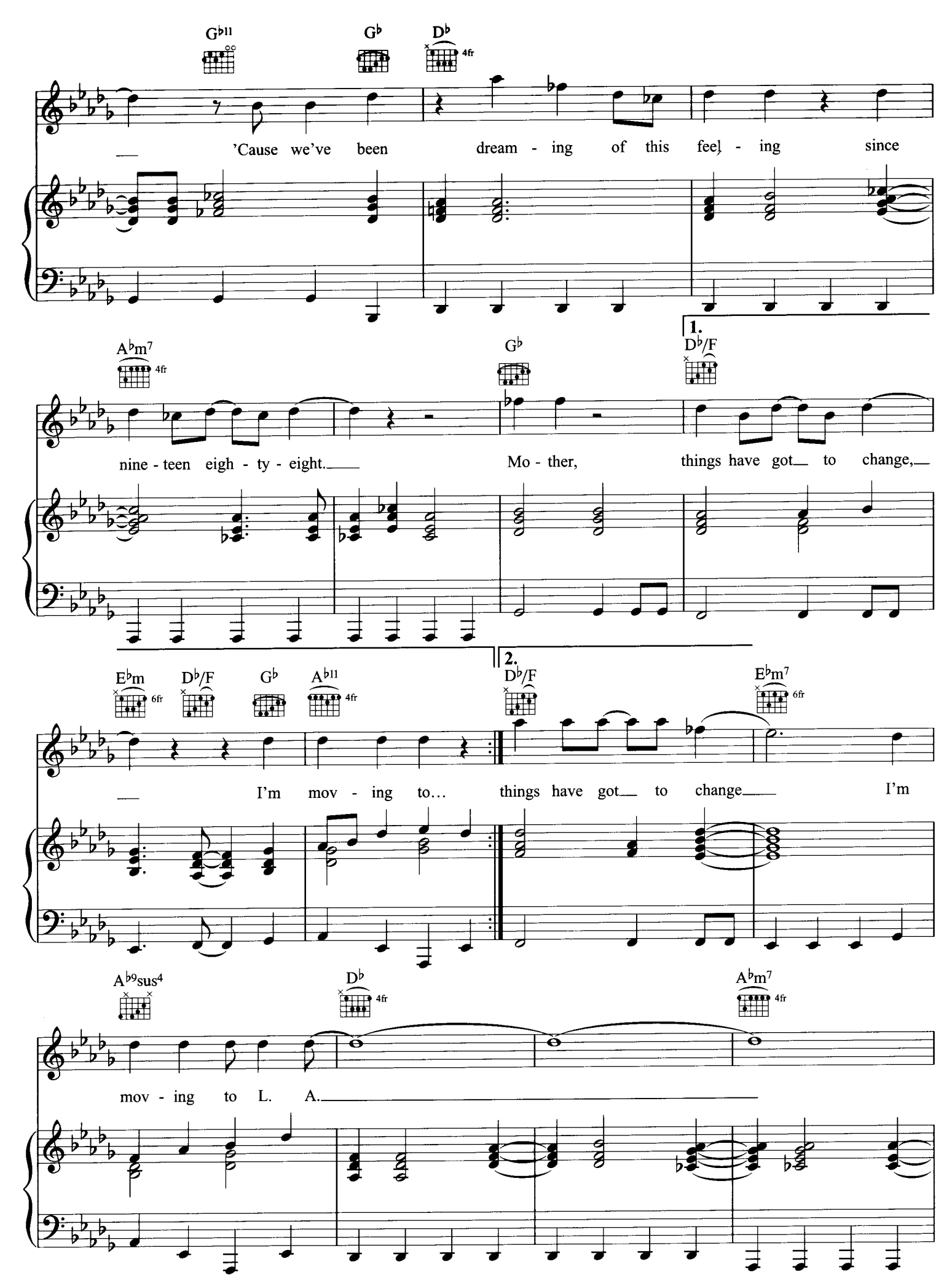
G♭11
G♭
D♭
4fr
'Cause we've been dream - ing of this feel - ing since
A♭m7
4fr
G♭
1.
D♭/F
nine - teen eigh - ty - eight.
Mo - ther, things have got to change,
E♭m
6fr
D♭/F
G♭
A♭11
4fr
2.
D♭/F
E♭m7
6fr
I'm mov - ing to... things have got to change I'm
A♭9sus4
D♭
4fr
A♭m7
4fr
mov - ing to L. A.

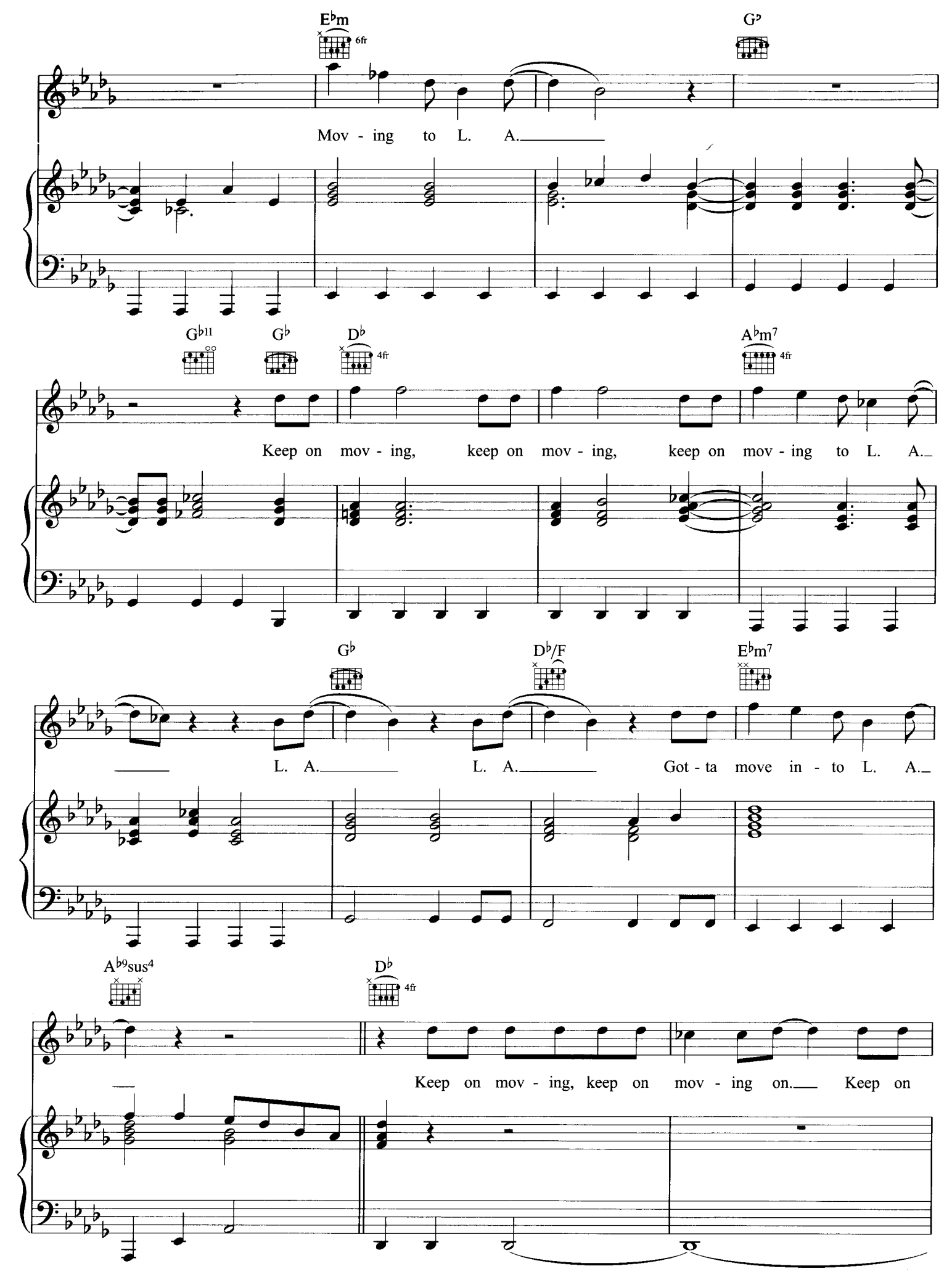
E♭m
6fr
G♭
Mov - ing to L. A.
G♭11
G♭
D♭
4fr
A♭m7
4fr
Keep on mov - ing, keep on mov - ing, keep on mov - ing to L. A.
G♭
D♭/F
E♭m7
L. A. L. A. Got - ta move in - to L. A.
A♭9sus4
D♭
4fr
Keep on mov - ing, keep on mov - ing on. Keep on

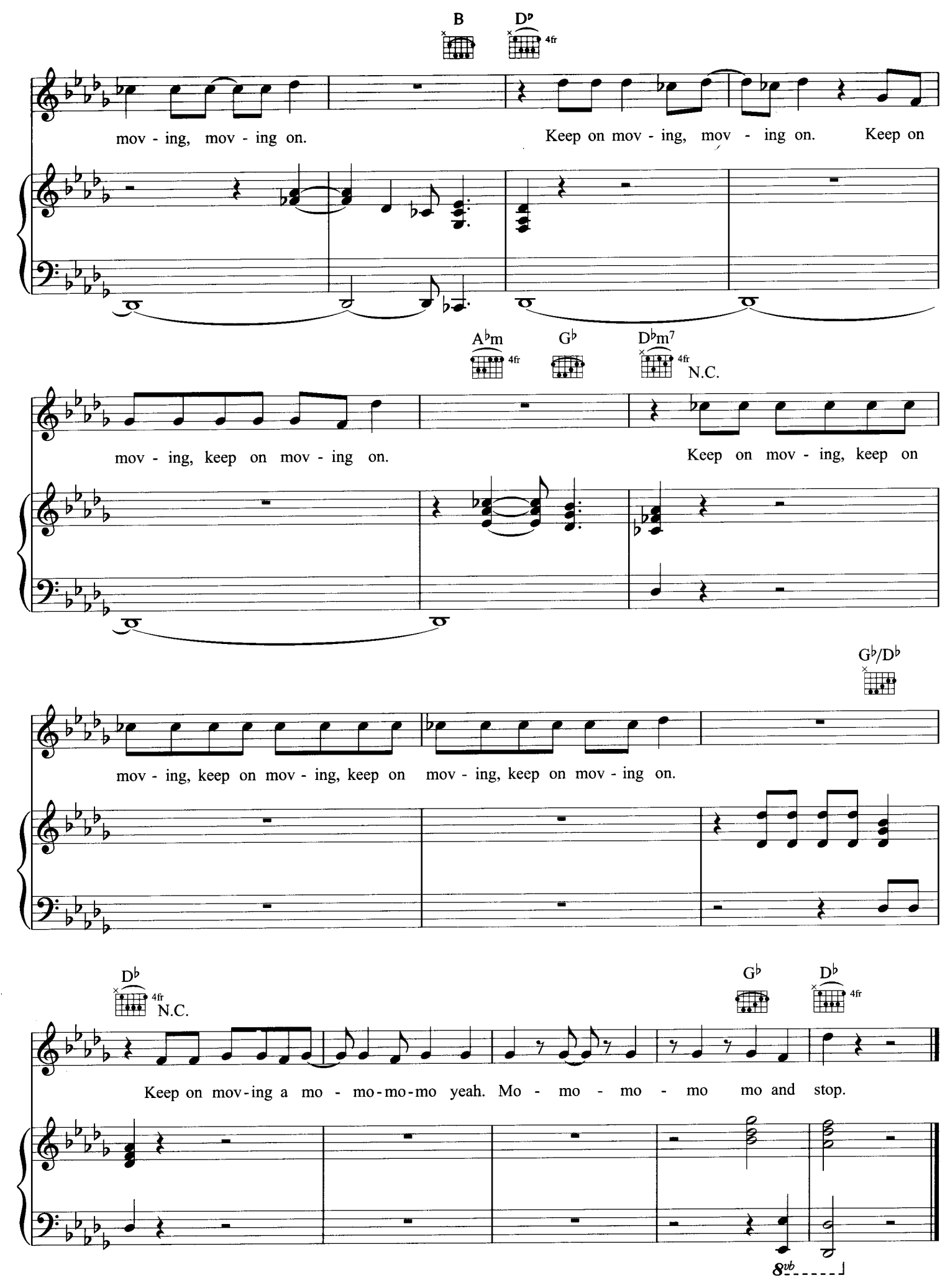
B
D♭
4fr
mov - ing, mov - ing on.
Keep on mov - ing, mov - ing on.
Keep on
A♭m
4fr
G♭
D♭m7
4fr
N.C.
mov - ing, keep on mov - ing on.
Keep on mov - ing, keep on
G♭/D♭
mov - ing, keep on mov - ing, keep on
mov - ing, keep on mov - ing on.
D♭
4fr
N.C.
G♭
D♭
4fr
Keep on mov-ing a mo - mo-mo-mo yeah. Mo - mo - mo - mo mo and stop.
8vb